Timpani

Martin Lohse

Ex Passu

Concerto Piccolo
for accordion and orchestra

Ex Passu

Concerto Piccolo
for accordion and orchestra

Martin Lohse 2023
W. 63
dedicated to Antonio Spaccarotella, PIF Castelfidardo

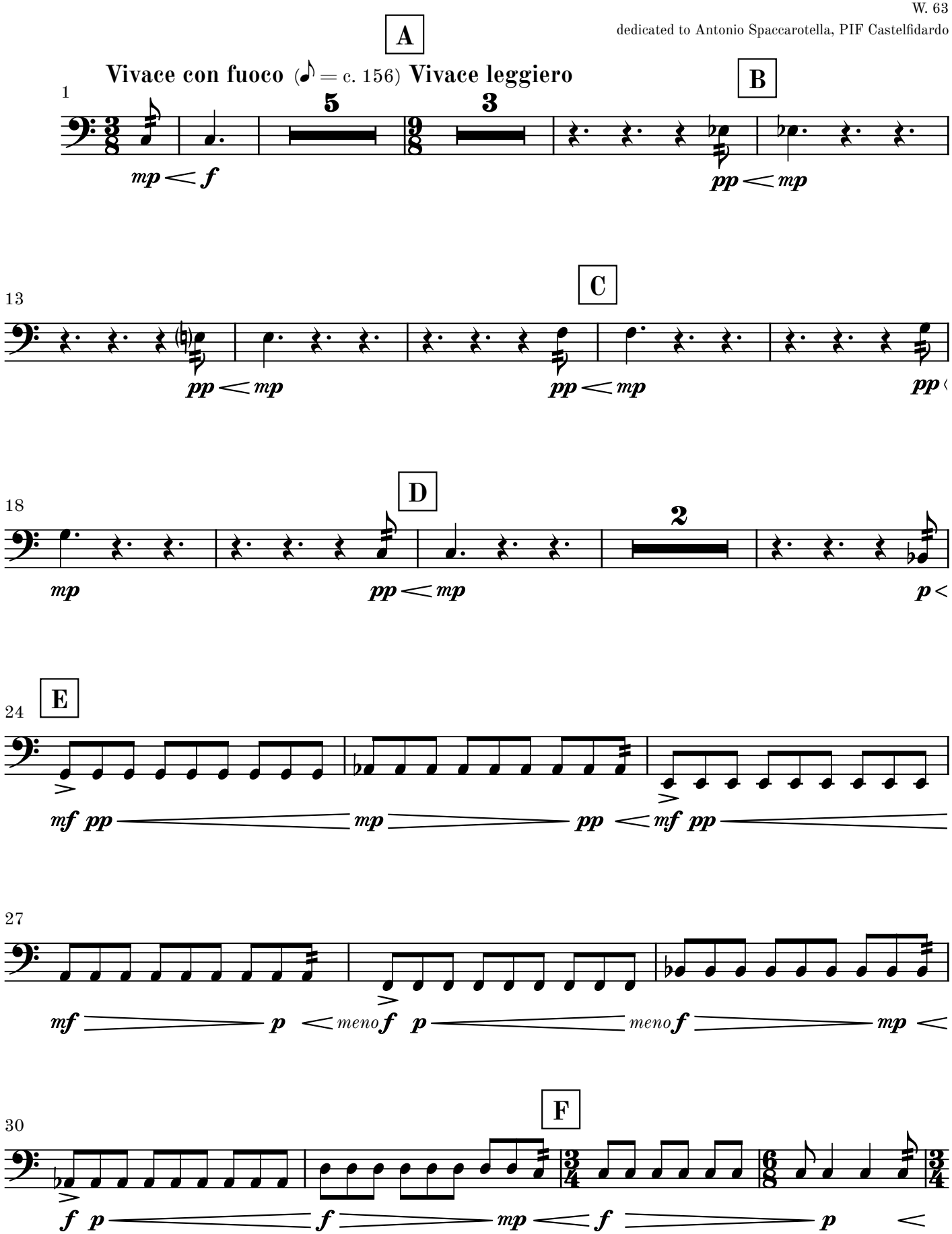

© 2026 Martin Lohse | Mirror Music | MM 1.2-10 | ISMN 979-0-706837-90-1

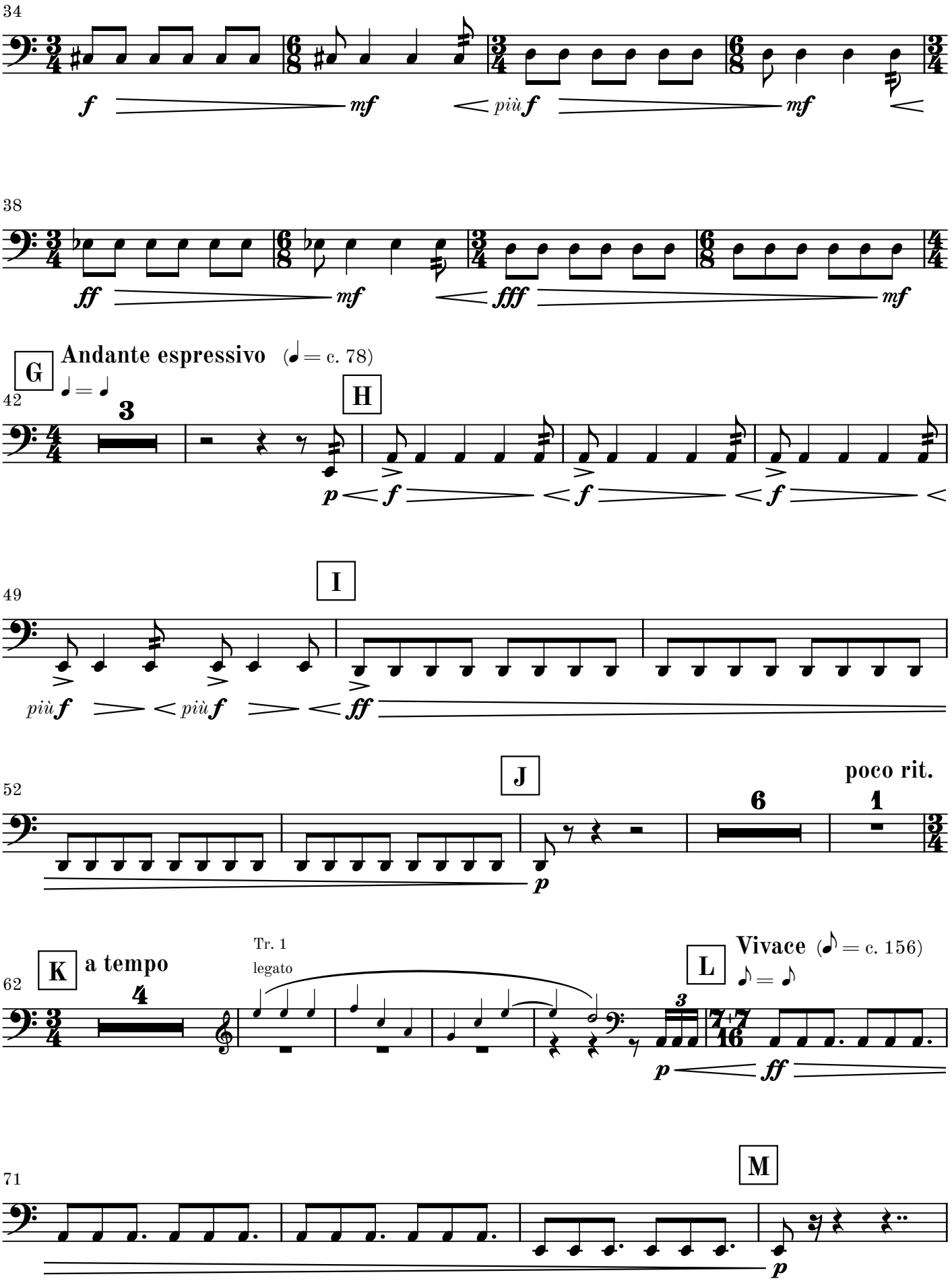
34
f
mf
più f
mf
38
ff
mf
fff
mf
G
Andante espressivo (♩ = c. 78)
♩ = ♩
42
3
H
p
f
f
f
I
49
più f
più f
ff
J
52
poco rit.
6
1
p
K
a tempo
62
4
Tr. 1
legato
L
Vivace (♪ = c. 156)
♪ = ♪
3
7+7
16
p
ff
M
71
p

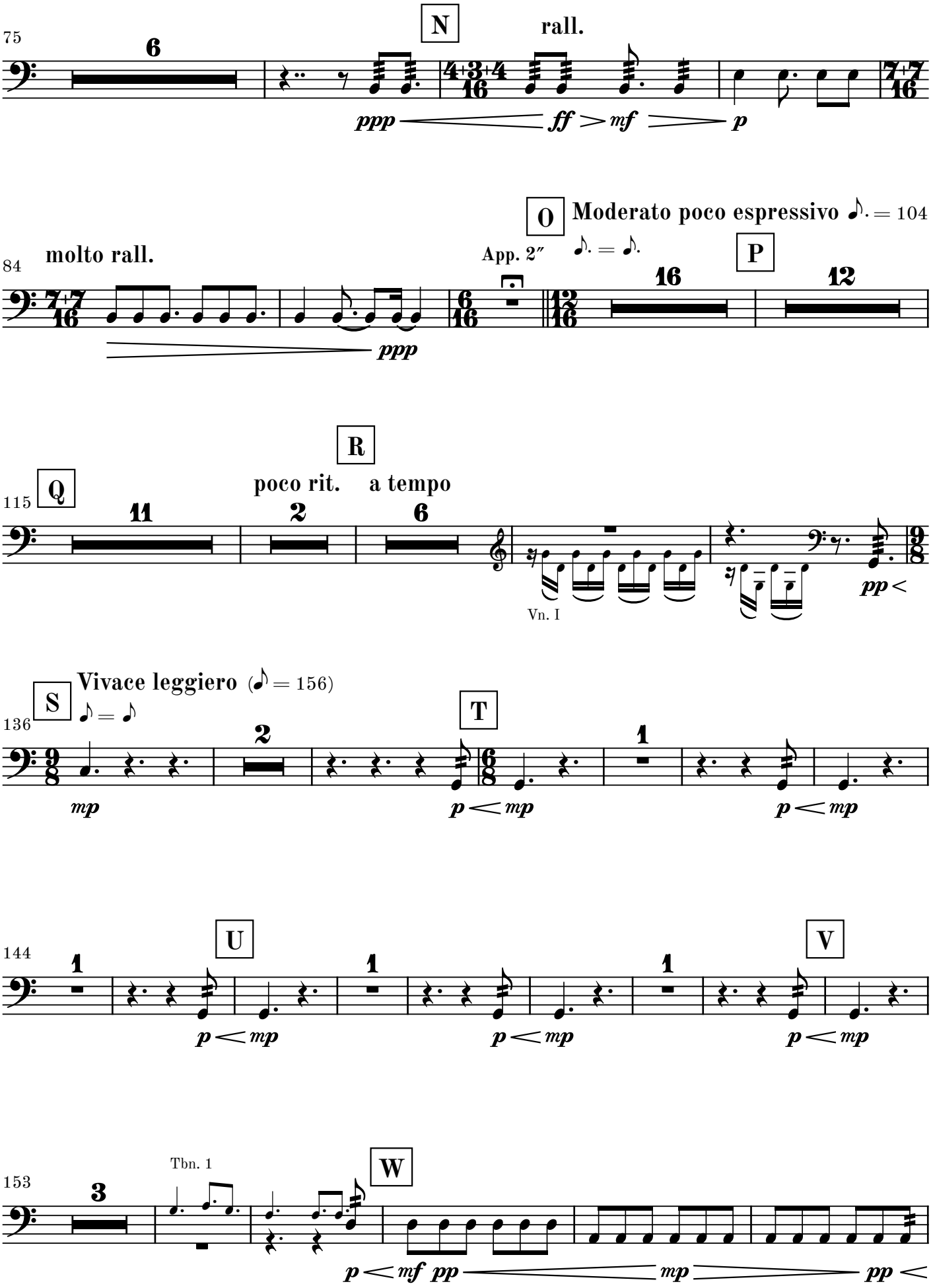
75
N
rall.
6
ppp
ff
mf
p
84
O
Moderato poco espressivo ♪. = 104
molto rall.
App. 2″
♪. = ♪.
P
16
12
ppp
115
Q
R
poco rit.
a tempo
11
2
6
Vn. I
pp
136
S
Vivace leggiero (♪ = 156)
♪ = ♪
T
2
1
mp
p
144
U
V
1
153
Tbn. 1
W
3
p
mf
pp
mp

161



166

X

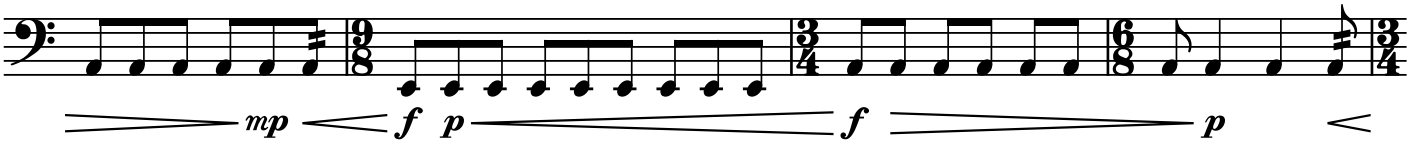

170

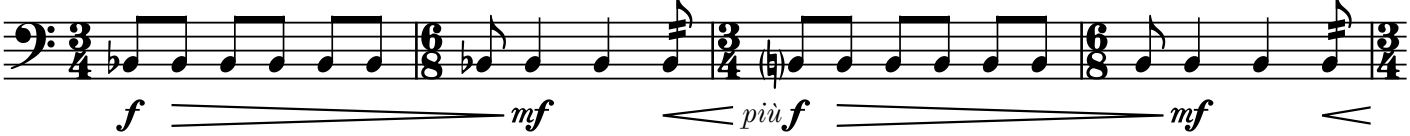

174

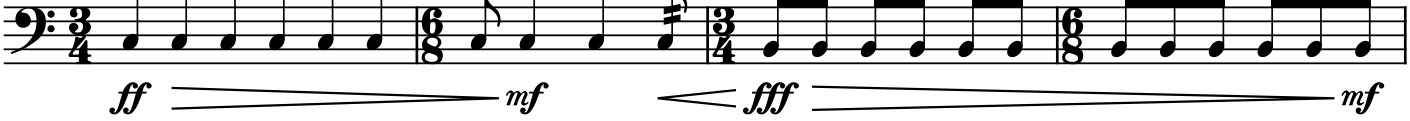

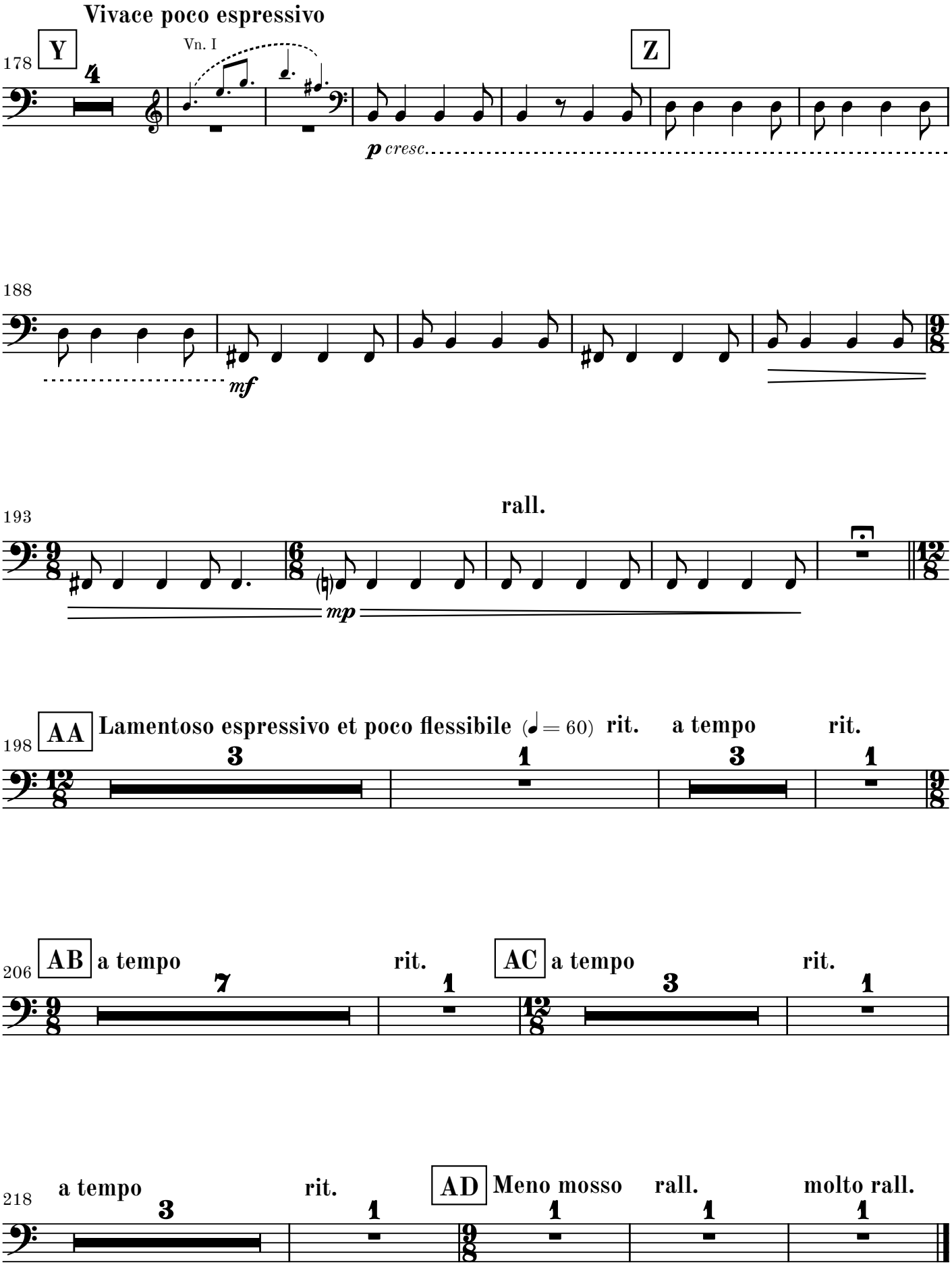
Vivace poco espressivo
178
Y
Vn. I
Z
p cresc.
188
mf
193
rall.
mp
198
AA
Lamentoso espressivo et poco flessibile (♩ = 60)
rit.
a tempo
rit.
206
AB
a tempo
rit.
AC
a tempo
rit.
218
a tempo
rit.
AD
Meno mosso
rall.
molto rall.